

Annexure V

Innovation Lab plan

JSS MAHAVIDYAPEETHA
 JSS COLLEGE OF ARTS, COMMERCE AND SCIENCE, B N ROAD, MYSURU
 MCA BLOCK

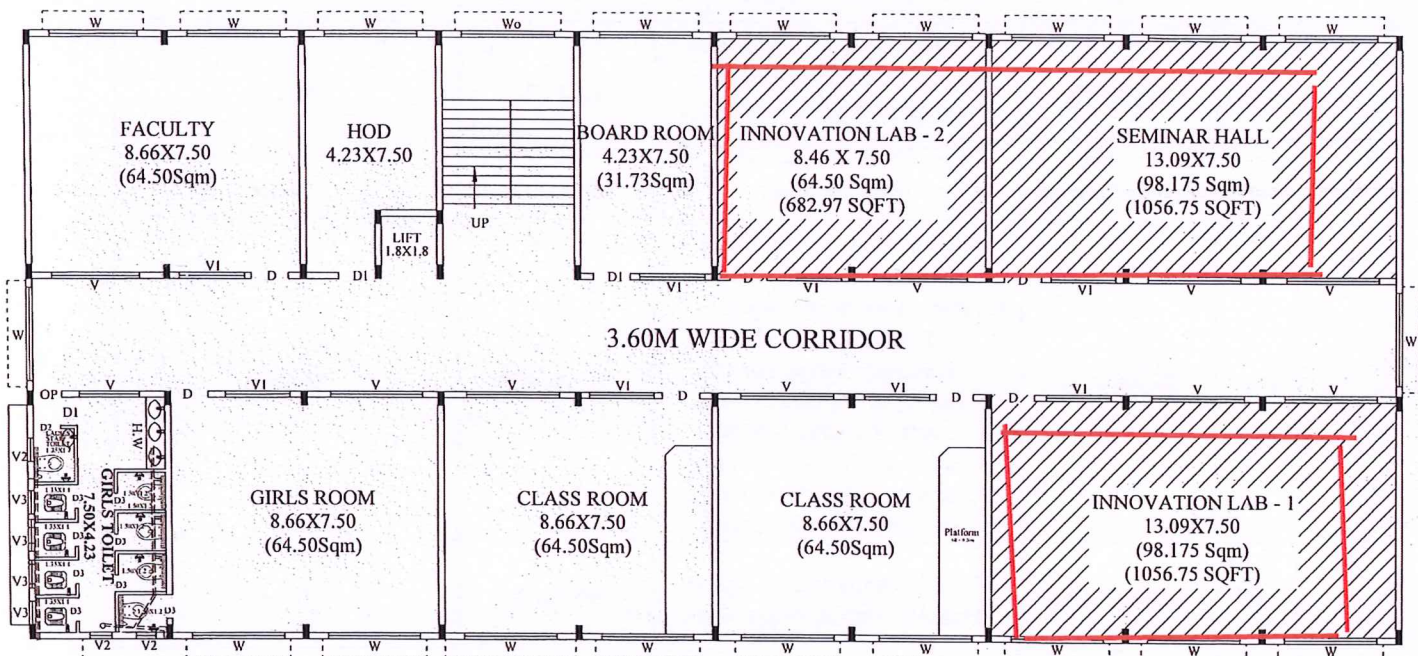

3.60M WIDE CORRIDOR

AREA STATEMENT FOR INNOVATION LAB

INNOVATION LAB - 1	: 1056.75 SQFT
INNOVATION LAB - 2	: 682.97 SQFT
SEMINAR HALL	: 1056.75 SQFT
TOTAL	: 2796.47 SQFT

FIRST FLOOR PLAN

[Signature]
 PRINCIPAL
 JSS College of Arts, Commerce & Science
 (Autonomous)
 Ooty Road, MYSURU-57

[Signature]
 Mr. H. E. Chandrasekhar
 Archt. & Planner
 Reg. No. C.A./89/12230
 # 625, 1st Main, 1st Cross
 Bogadi 2nd Stage (South)
 (Prashanth Nagar), Mysuru - 570

[Signature]
 Principal

JSS College of Arts, Commerce & Science
 Ooty Road, Mysore-570 025